

Odessa Bulgar

Trad.

♩=124 **A** 

5 To Coda

9

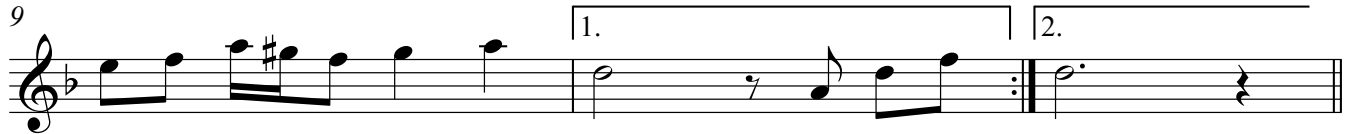

12 **B**

15

19 **C**

23 **D** Offen, letztes Mal zu Klammer 2

Mei ne Bei ne wa ckeln

25 Dal  al Coda

28  Coda

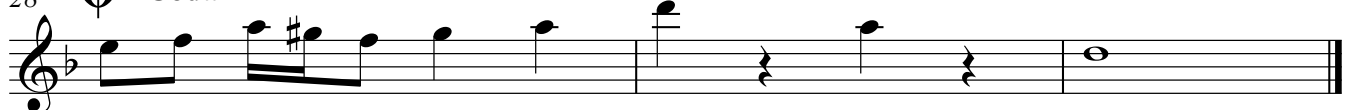

Klarinette in B 1
Klarinette in B 2
Klarinette in B 3

Odessa Bulgar

Trad.

$\text{♩} = 124$ A §

3

5 To Coda

9

1. 2.

12 **B**

15

15

19 **C**

19 **C**

20 21 22

23

D

Offen, letztes Mal zu Klammer 2

Dal 8 al Coda

25

1.

2.

28

Coda

Altsaxophon 1
Altsaxophon 2

Odessa Bulgar

Trad.

♩=124

A 

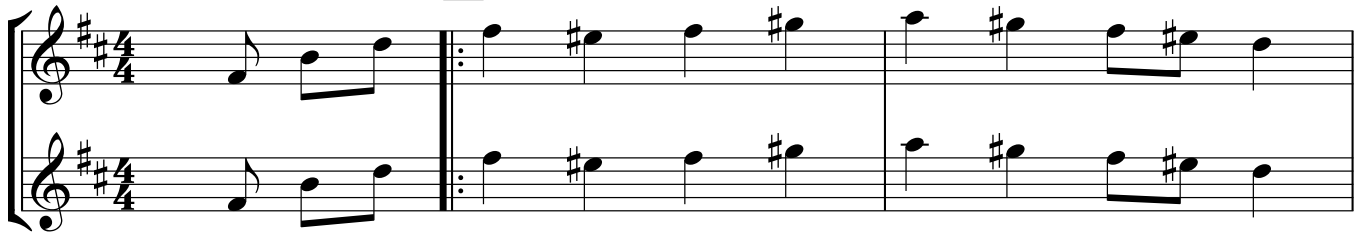

3

5

To Coda

9

12

B

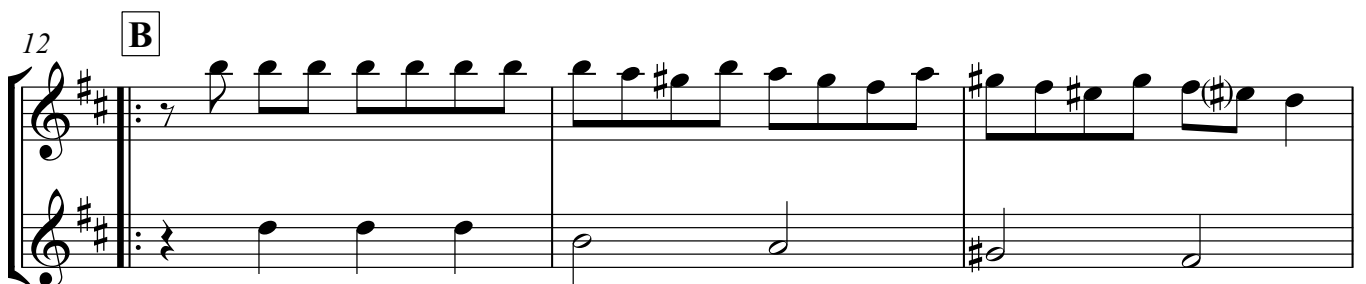

15

19 **C**

23 **D** Offen, letztes Mal zu Klammer 2

Mei ne Bei ne wa ckeln

25 **Dal § al Coda**

1. 2.

28 **⊕ Coda**

Tenorsaxophon 1
Tenorsaxophon 2

Odessa Bulgar

Trad.

♩=124 **A** 

5

8 **To Coda** 1. 2.

12 **B**

15

19 **C**

23 **D** Offen, letztes Mal zu Klammer 2

Dal § al Coda

28  Coda

Odessa Bulgar

Trad.

♩=124

A 

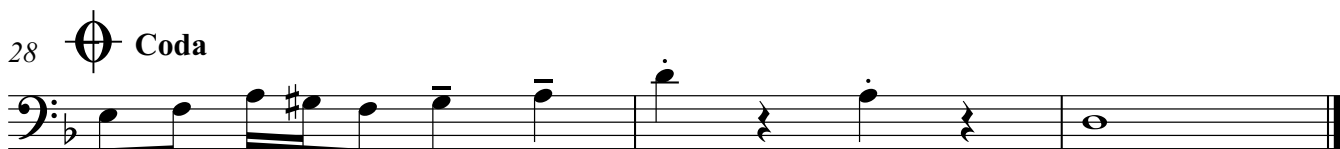
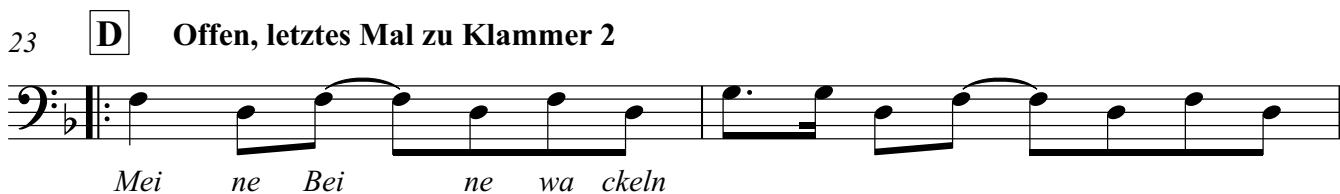
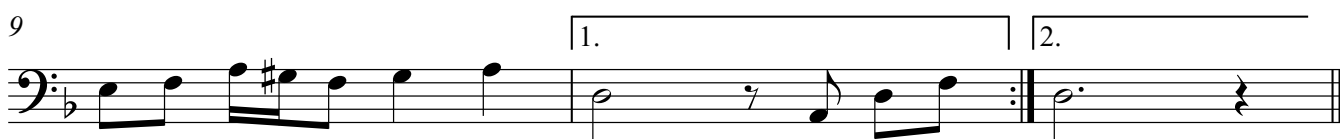

Violine 1
Violine 2
Violine 3

Odessa Bulgar

Trad.

$\text{♩} = 124$ **A** 

5 To Coda

9

12 **B**

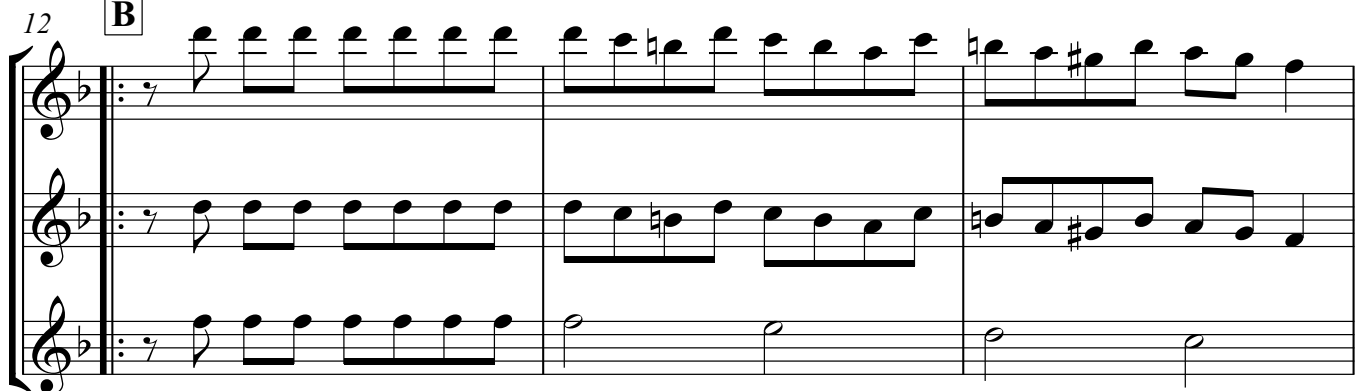

15

19 **C**

23 **D** Offen, letztes Mal zu Klammer 2

Mei ne Bei ne wa ckeln

25

1. 2.

Dal § al Coda

28  Coda

Violine 1
Kontrabass

Odessa Bulgar

Trad.

♩=124 **A** 

Dm

5 **To Coda**

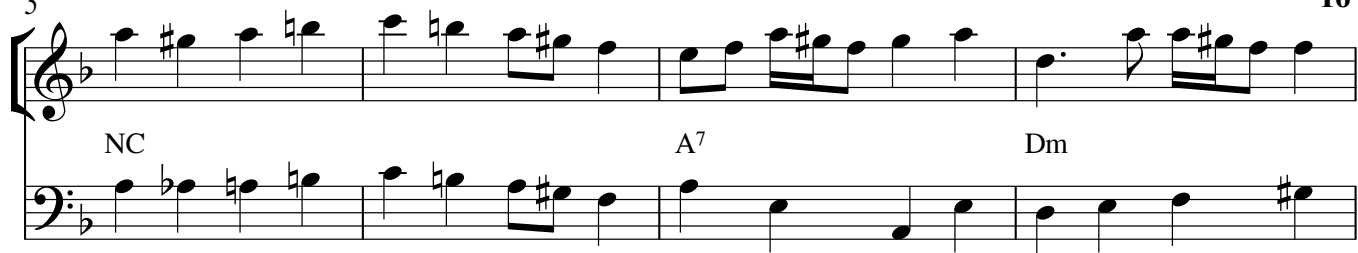

NC A7 Dm

9

A7 Dm Dm

12 **B**

Dm E7 Am E7 Dm

15

A7 Dm A7 Dm

19 **C**

Dm A7 Dm Dm A7 Dm

23 **D** **Offen, letztes Mal zu Klammer 2**

Mei ne Bei ne wa ckeln

Dm A7 Dm

25 **Dal 8 al Coda**

Dm A7 Dm A7 Dm

28 **Coda**

Dm A7 Dm

Odessa Bulgar

Trad.

♩=124 **A** 

Dm

5 **To Coda**

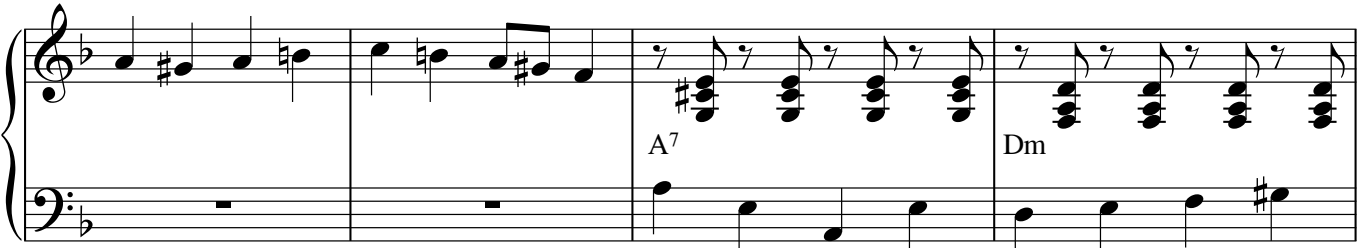

A7 Dm

9

A7 Dm Dm

1. 2.

12 **B**

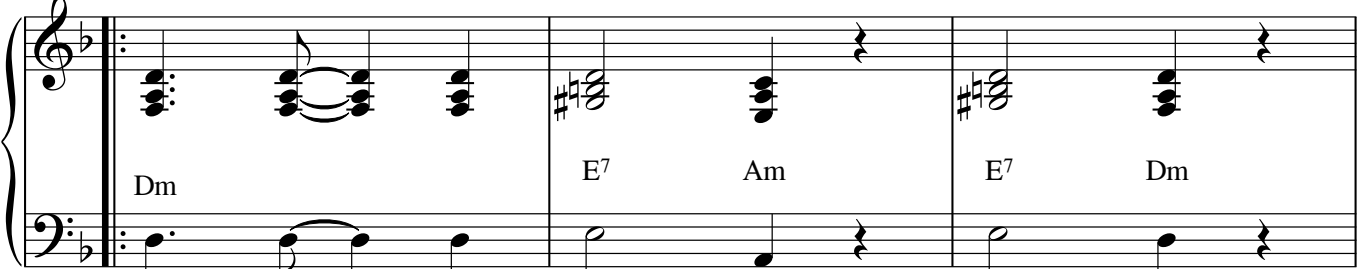

Dm E7 Am E7 Dm

15

19

C

23

D

Offen, letztes Mal zu Klammer 2

Dal 8 al Coda

28

- Coda
