

Kolomeike

2 Durchläufe, langsam beginnen, dann abziehen, C beim letzten Durchgang 3x spielen

1. A-Teil ggf. offen für Solisten

Trad./ J. Lakner

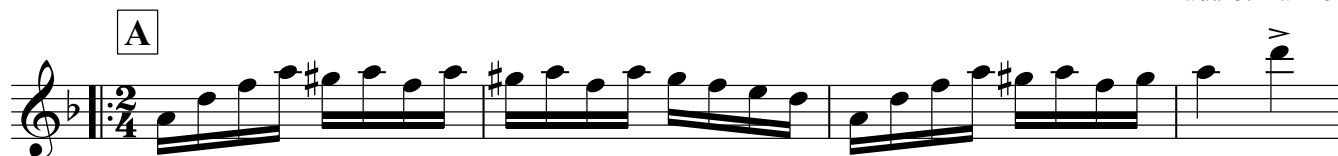

Klarinette in B 1
Klarinette in B 2
Bassklarinette in B

Kolomeike

2 Durchläufe, langsam beginnen, dann abziehen, C beim letzten Durchgang 3x spielen Trad./ J. Lakner
1. A-Teil ggf. offen für Solisten

A

5

9

B

Klarinette in B 1, Klarinette in B 2, Bassklarinette in B

Kolomeike

2

13

1. 2.

18

C

22

v

26

1. 2.

Altsaxophon 1
Altsaxophon 2

Kolomeike

2 Durchläufe, langsam beginnen, dann abziehen, C beim letzten Durchgang 3x spielen
1. A-Teil ggf. offen für Solisten

Trad./ J. Lakner

A

5

9 **B**

13

18 **C**

Kolomeike
Altsaxophon 1, Altsaxophon 2

22

26

Tenorsaxophon 1
Tenorsaxophon 2

Kolomeike

2 Durchläufe, langsam beginnen, dann abziehen, C beim letzten Durchgang 3x spielen
1. A-Teil ggf. offen für Solisten

Trad./ J. Lakner

A

5

9 **B**

13

18 **C**

Kolomeike
Tenorsaxophon 1, Tenorsaxophon 2

22

26

Tenorposaune 1
Tenorposaune 2

Kolomeike

2 Durchläufe, langsam beginnen, dann abziehen, C beim letzten Durchgang 3x spielen
1. A-Teil ggf. offen für Solisten Trad./ J. Lakner

A

5

9

B

13

18

C

Kolomeike
Tenorposaune 1, Tenorposaune 2

22

26

Violine 1
Violine 2
Violine 3

Kolomeike

2 Durchläufe, langsam beginnen, dann abziehen, C beim letzten Durchgang 3x spielen
1. A-Teil ggf. offen für Solisten

Trad./ J. Lakner

A

Dm Dm Eb7

5

Dm A7 Dm

B

9

Gm Gm Dm

Kolomeike
Violine 1, Violine 2, Violine 3

2

13

E7 A7 Dm E7 A7 Dm Dm

18

C

Dm Dm

22

26

Gm A7 Dm Gm A7 Dm Dm

Violine 2
Bass

Kolomeike

2 Durchläufe, langsam beginnen, dann abziehen, C beim letzten Durchgang 3x spielen
1. A-Teil ggf. offen für Solisten

Trad./ J. Lakner

A Dm Dm Eb⁷

Pizz.

5 Dm A⁷ Dm

9 **B** Gm Gm Dm

13 E⁷ A⁷ Dm E⁷ A⁷ | 1. Dm | 2. Dm

Violine 2, Bass
Kolomeike

2

18 **C** Dm Dm

22

26 Gm A⁷ Dm Gm A⁷ 1.Dm 2.Dm

Kolomeike

2 Durchläufe, langsam beginnen, dann abziehen, C beim letzten Durchgang 3x spielen
1. A-Teil ggf. offen für Solisten

Trad./ J. Lakner

A

5

9

B

13

18

C

24
