

# Chassidic Canon

C-Stimme

Helmut Eisel

♩ = 112

5 2. Stimme

9 3. Stimme

Impro-Teil

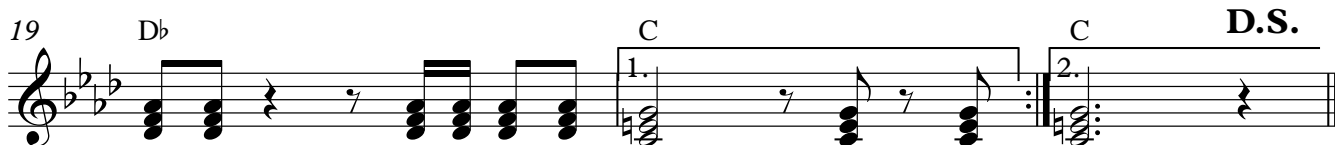

# Chassidic Canon

Bb-Stimme

Helmut Eisel

♩ = 112

5 2. Stimme

9 3. Stimme

Impro-Teil

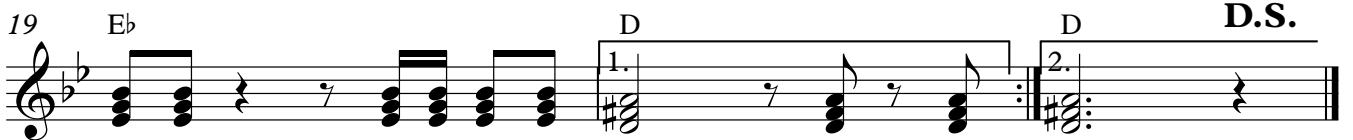

# Chassidic Canon

Eb-Stimme

Helmut Eisel

♩ = 112

5 2. Stimme

9 3. Stimme

Impro-Teil

13  $\text{♩}$  A Gm<sup>9</sup> Gm A

17 Dm C

19 Bb 1. A 2. A D.S.

# Chassidic Canon

Violoncello

Helmut Eisel

♩ = 112

5 2. Stimme

9 3. Stimme

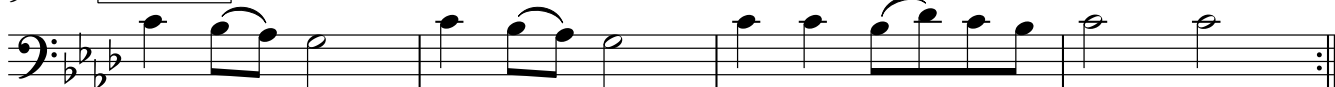

13 % Impro-Teil  
pizz.

*mf*

17 Fm

Eb

Db

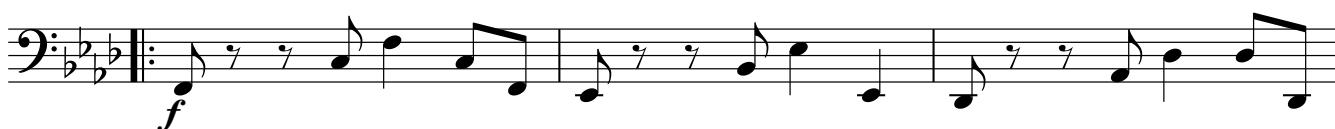

20

C

C

D.S.

# Chassidic Canon

Klavier

Helmut Eisel

$\text{♩} = 112$       2. Stimme      3. Stimme      Impro-Teil  
C

mf

15      Bbm<sup>9</sup>   Bbm      C      Fm

f

18      Eb      Db      C      C      D.S.

Eb      Db      C      C

# Chassidic Canon

4-saitige Bassgitarre

Helmut Eisel

♩ = 112

2. Stimme 4 4 4

3. Stimme

⌘ Impro-Teil

*mf*

15 Fm *f*

18 Eb Db C C D.S.

# Chassidic Canon

Drum Set

Helmut Eisel

♩ = 112

4 4 4

2. Stimme 3. Stimme

⌘ Impro-Teil

*mf*

14

*f*

18

1. 2. **D.S.**