# Jagdhorn Swing

Altsaxophon Eb1

Jagdhornensemble spielt "Jägermarsch Nr. 3"
von R. Stief, dann Vorzähler: 1, 3, 1,2,3,4
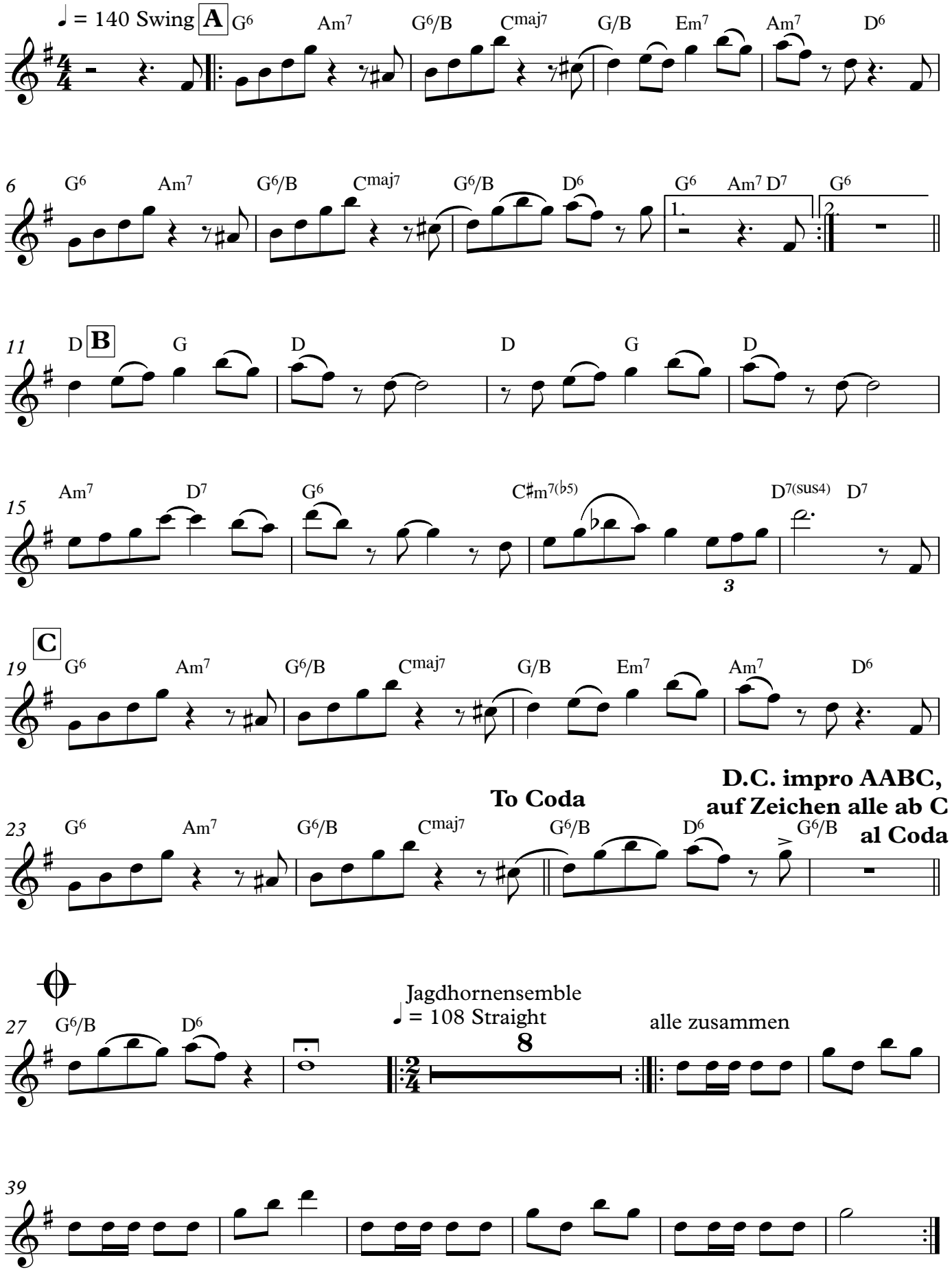
Helmut Eisel