Klarinette in B♭

ÜSKÜDAR
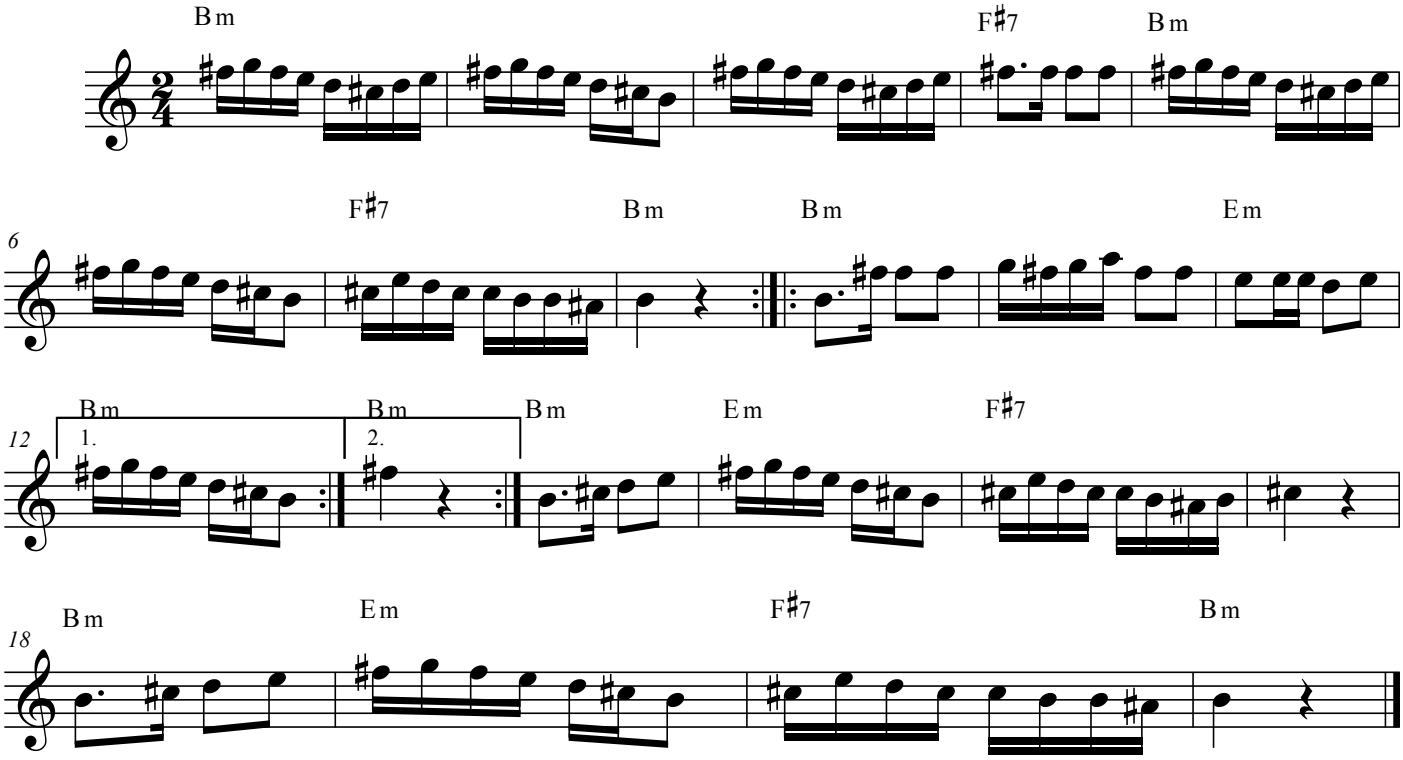
trad. türk/ jewish