Eb-Stimmen

Die Geige, sie singet
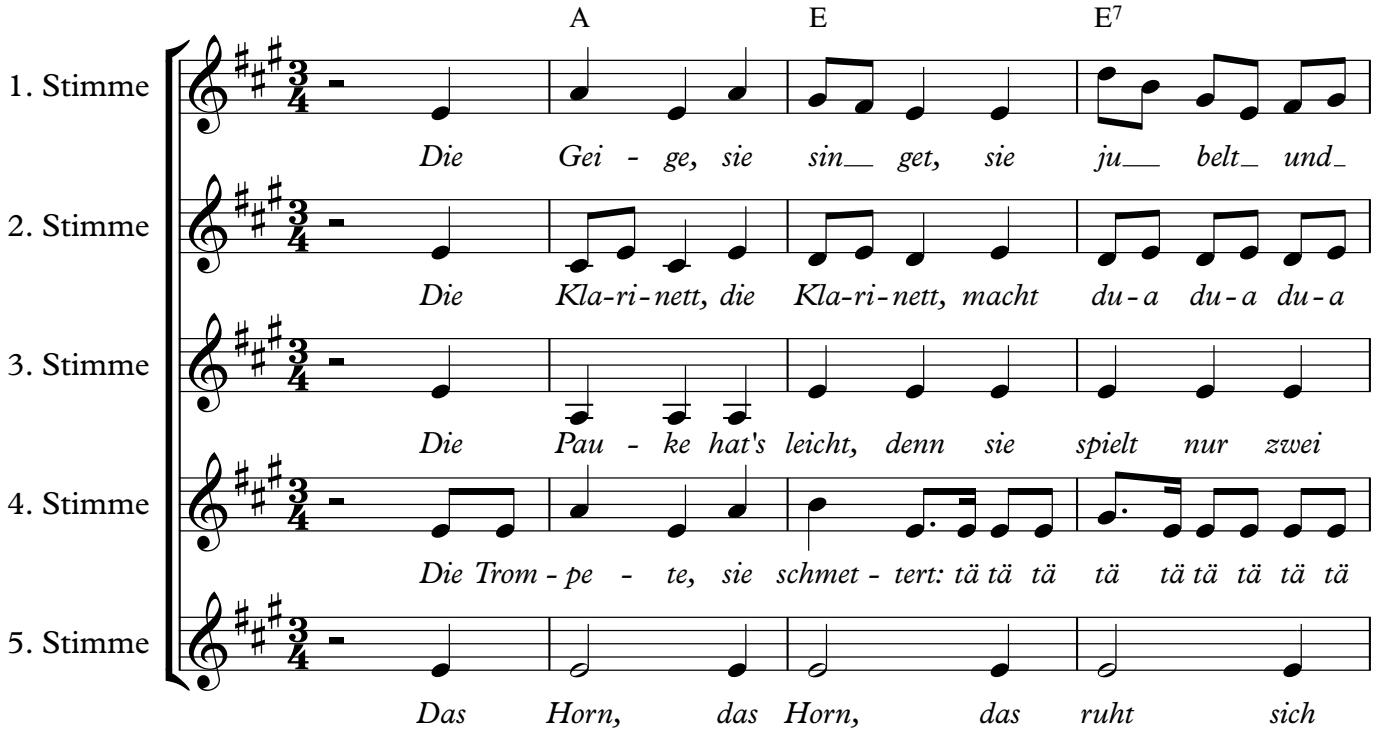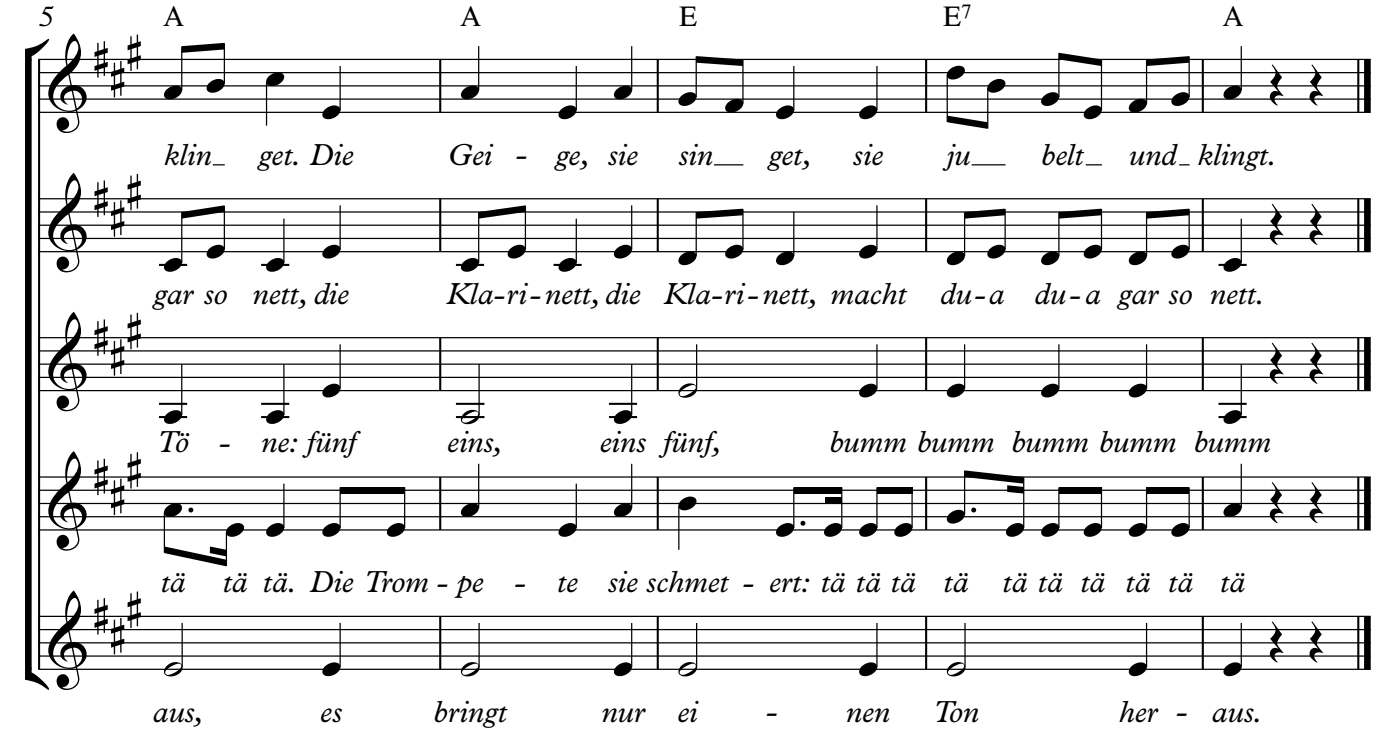
Willy Geissler