Forget the Tears, it's Beautiful

Klarinette in B
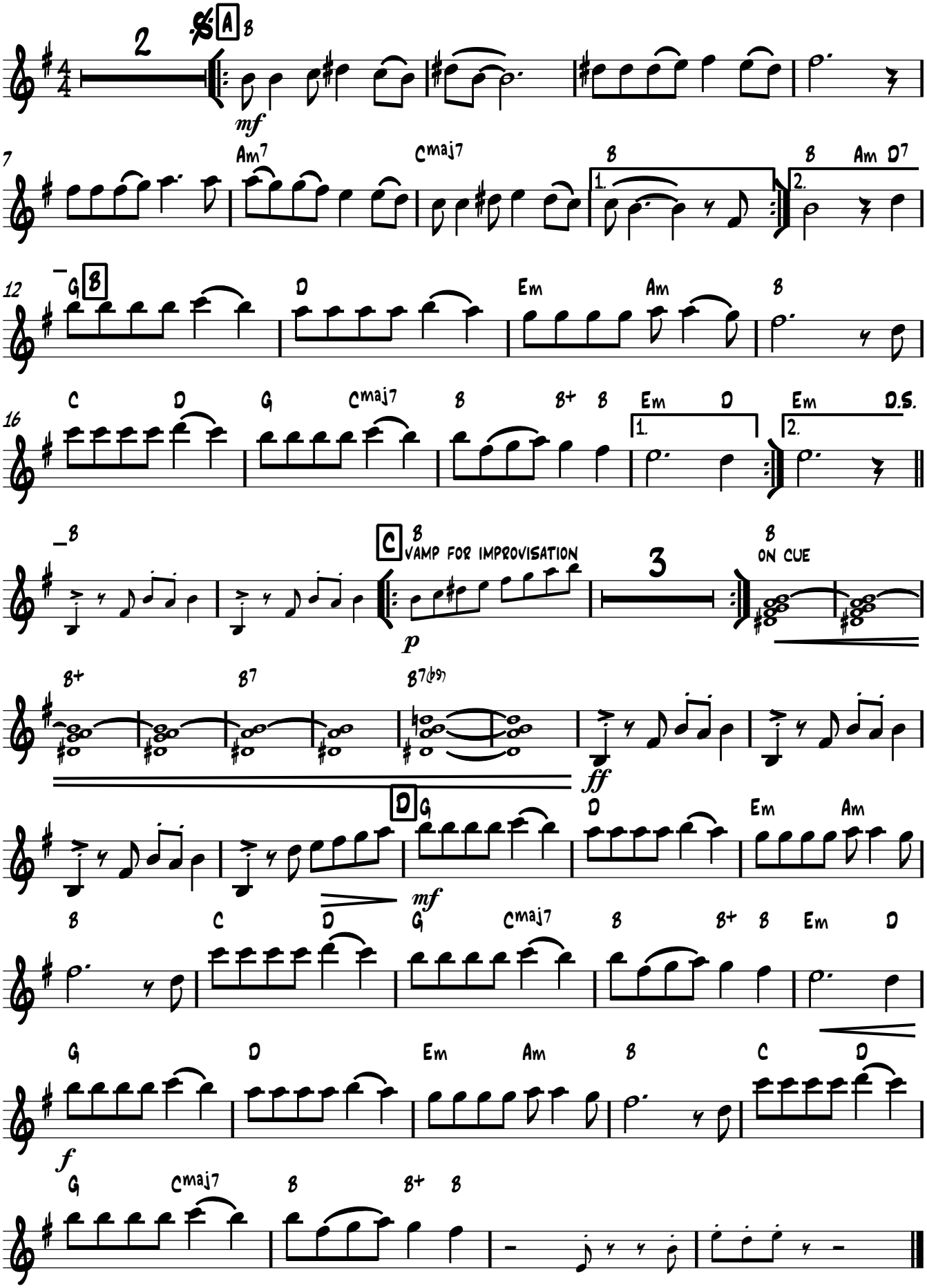
Helmut Eisel